

Dear Quick Terrain Modeler Trial User,

Thank you for your interest in Applied Imagery's Quick Terrain Modeler software. The process of obtaining a temporary key is outlined below. Please note that it is a multi-step process, but will require minimal time commitment on your part. To understand the process, we have provided a checklist and step-by-step instructions below.

Quick Terrain Modeler Trial License Checklist			
Step	Task	Estimated Time	Complete?
1	Choose Appropriate Version	1 second	
2	Fill Out Website Form	1 minute	
3	Download Software	1 minute	
4	Install Software	2 minutes	
5	Run Quick Terrain Modeler	1 minute	
6	Send Hardware Fingerprint	30 seconds	
7	Receive Applied Imagery Email Containing Temporary Key	N/A (Applied Imagery will respond as soon as possible. This process is not automated.)	
8	Input Temporary Key	10 seconds	
9	Quick Terrain Modeler Trial	2 weeks (Begins when key is issued)	

**Step 1: Choose Appropriate Quick Terrain Modeler Version:**

There are four Quick Terrain Modeler versions available on Applied Imagery's Quick Terrain Modeler Trial web page (<http://www.appliedimagery.com/qtmtrial.php>). Please note that due to export restrictions, users in the United States should download the USA version and users outside the United States should use the International version.

- **USA 32-Bit:** The 32-bit version requires a 32-bit or 64-bit Windows operating system.
- **USA 64-Bit (X64):** The 64-bit version requires a 64-bit Windows operating system.
- **International 32-Bit:** The 32-bit version requires a 32-bit or 64-bit Windows operating system.
- **International 64-Bit (X64):** The 64-bit version requires a 64-bit Windows operating system.

The screenshot shows the 'Quick Terrain Modeler Free Trial' page. A callout box labeled 'Step 1: Choose the appropriate version.' points to two main categories: 'USA Versions' and 'International Versions (All Users Outside of the U.S.)'. Under 'USA Versions', there are two download buttons: 'Quick Terrain Modeler USA X32 Node Lock' and 'Quick Terrain Modeler USA X64 Node Lock'. Under 'International Versions', there are two download buttons: 'Quick Terrain Modeler INT X32 Node Lock' and 'Quick Terrain Modeler INT X64 Node Lock'. Text on the page explains that this is a multi-step process involving filling out a form, downloading software, and receiving an email with a temporary license key.

**Step 2: Fill out Website Form (1 minute):**

The screenshot shows the 'Quick Terrain Modeler Free Trial Download' form. It includes fields for Name (Last, First), E-mail, Phone, Organization, Street Address, City, Zip/Postal Code, State (with a dropdown for 'Alabama' and a checkbox for 'or other province please specify'), Country (with a dropdown for 'United States'), and Application (with a dropdown for 'Defense'). There are also checkboxes for 'How did you hear about us?' (Recommendation), 'Would you like pricing?', and 'Would you like to schedule a demonstration?'. At the bottom, there are buttons for 'Continue to Download' and 'Reset'.

Fill out the online form to request your free trial license. Press the button to proceed to download.

Please note that, due to export restrictions, any generic email addresses (e.g., john@yahoo.com, jane@gmail.com) may need to be verified prior to issuing a temporary license.

Applied Imagery will send you an automated email acknowledgement with instructions to proceed.

**Finally, please note that Applied Imagery will never sell or market your contact information to any third party for any reason.**

### Step 3: Download Quick Terrain Modeler (1 minute):



The download page will provide a link for both the Quick Terrain Modeler software and the User's Manual. The User's Manual is not necessary to run the software, but may prove helpful during the trial.

### Step 4: Install Quick Terrain Modeler (2 minutes):

Once the download is complete, install Quick Terrain Modeler on your PC.

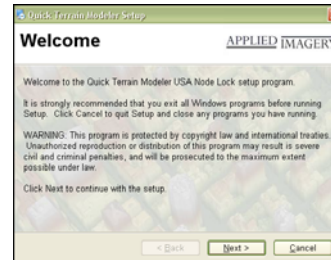

### Step 5: Run Quick Terrain Modeler (1 minute):



Once installed, run Quick Terrain Modeler for the first time. It will request a key, which is not included in the download.

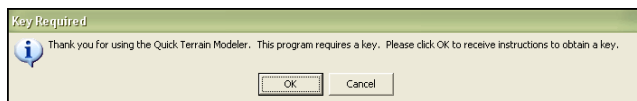

Please click "OK" on the first message screen and proceed to the "Enter Key" screen. Please note the "Hardware Fingerprint".

### Step 6: Send Quick Terrain Modeler Hardware Fingerprint (30 seconds):

Please send the Hardware Fingerprint to [info@appliedimagery.com](mailto:info@appliedimagery.com). The hardware fingerprint is unique to your PC and is required to create your key.

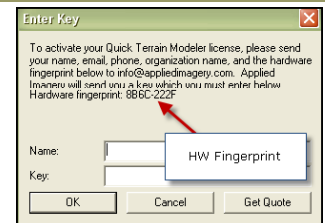

### Step 7: Receive Email from Applied Imagery:

Applied Imagery will send you an email with a temporary key as soon as possible, but this is not an automated process and may require verification of your email address.

### Step 8: Input Temporary Key:

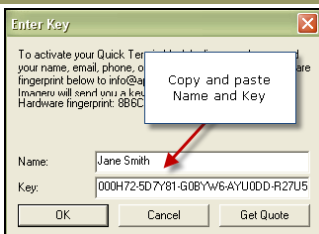

Please copy and paste both the Name and Key exactly as sent to you by Applied Imagery into the appropriate fields in the "Enter Key" screen.

Please note your trial period begins when a key is issued by Applied Imagery, not when the key is entered.

### Step 9: Proceed with Trial:

Once the key is entered, please proceed with your trial. Applied Imagery is available to assist, answer questions, and provide online demonstrations during this period. Please contact us at [support@appliedimagery.com](mailto:support@appliedimagery.com) or our technical support line, (301) 589-4047.